

ELEVATION

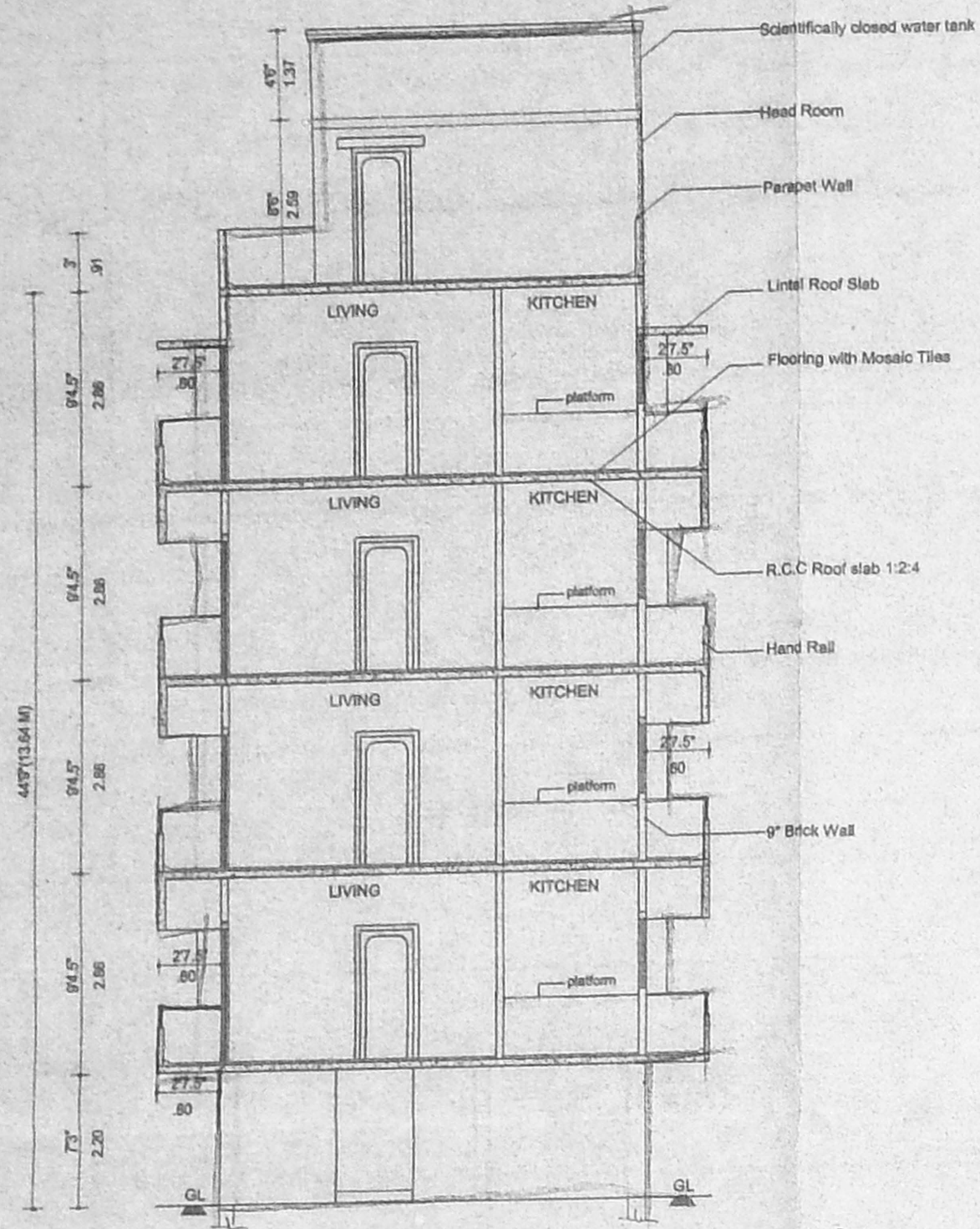

SECTION "XY"

B/Spl. b/No. 253/2009
 Planning Permit No. 15574/2009 Date 12-7-2009
APPROVED
 SUBJECT TO THE CONDITIONS IN THIS OFFICE LETTER.
 FOR MEMBER SECRETARY
 CHENNAI METROPOLITAN
 DEVELOPMENT AUTHORITY
 CHENNAI-600 008.

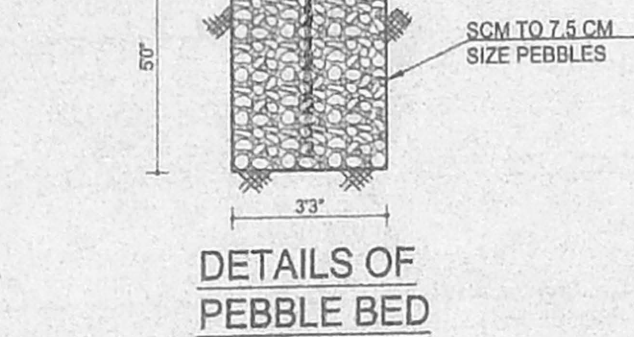

DETAILS OF PEBBLE BED

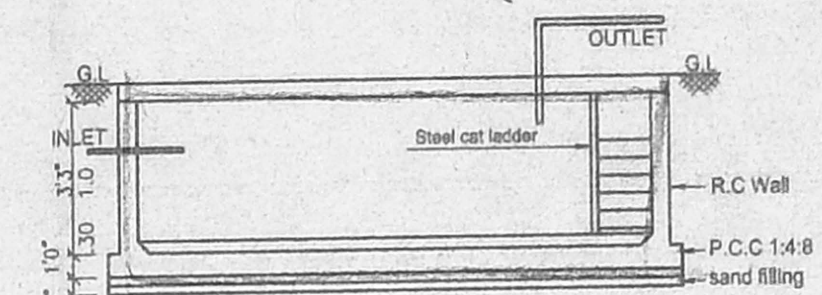

SECTION : B B
 DETAILS OF SUMP

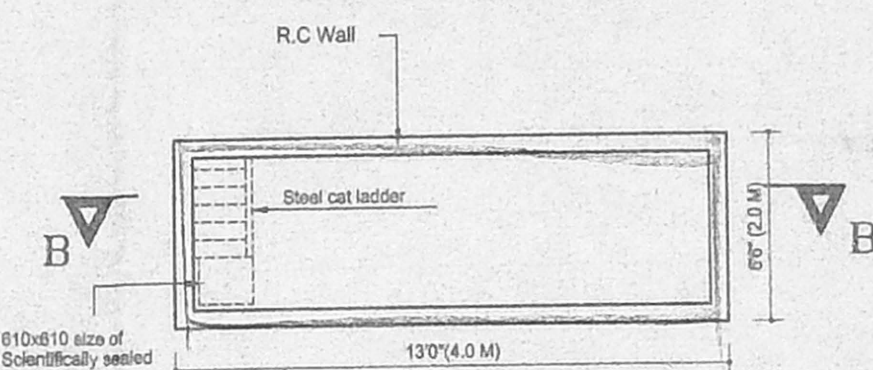

PLAN

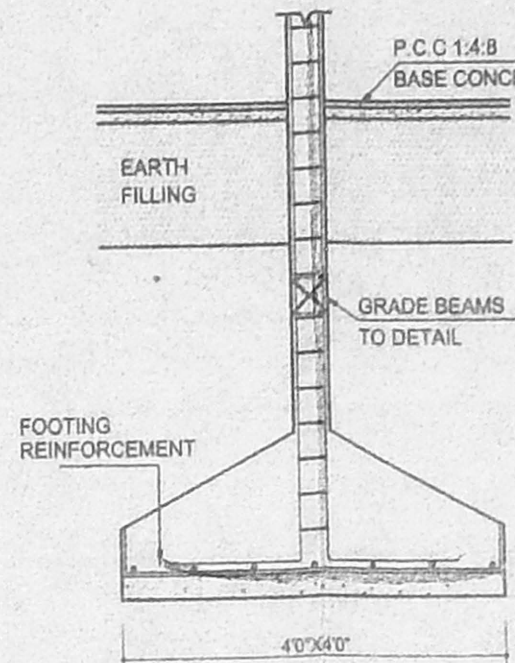

DETAILS OF COLUMN FOOTING

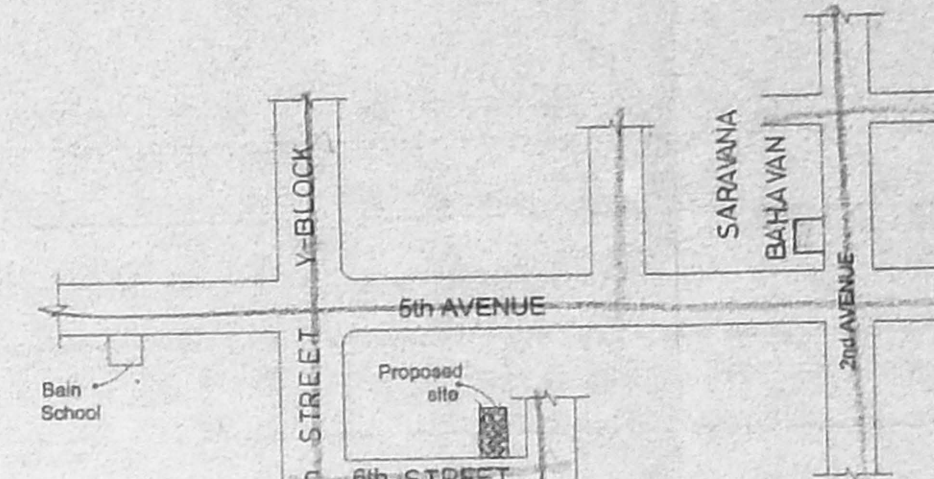

KEY PLAN
 (NOT TO SCALE)

SCHEDULE OF JOINERY

D1- DOOR	3'3"x7'0"
D2-DOOR	3'0"x7'0"
D3-DOOR	3'0"x7'0"
W4- WINDOW	4'0"x4'0"
W6- WINDOW	6'0"x4'0"
W3- WINDOW	4'0"x3'6"
KW- WINDOW	4'0"x3'6"
V- VENTILATOR	2'0"x2'0" D.P.

AREA STATEMENT

	SQ.FT	SQ.M
TOTAL PLOT AREA PROPOSED:	5200.00	483.27
STILT FLOOR		16.38
FIRST FLOOR		177.00
SECOND FLOOR		177.00
THIRD FLOOR		177.00
FOURTH FLOOR		177.00
TOTAL		724.36

PLOT COVERAGE	36.6%
FSI	1.498

COLOUR INDEX

PROPOSED	
ROAD	
BOUNDRY	

REFERENCE

DRW NO	: 100 /C
SYS NO 1	: IB/ZBC
DATE	: 17.03.2001
SCALE	: 1:8'0"
DRAWN BY	: G.KARTHIK

PROPOSED FLAT AT PLOT NO:1091
 DOOR NO: 'Z'13, AT 6th STREET,
 T.S NO:797, BLOCK NO:2, MULLAM
 VILLAGE, ANNA NAGAR, CHENNAI-40
 DIVISION NO:61

Owner/Power Agent

K. SIVAN...
 Consulting Engineer
 No.15, East Chok Road,
 Sheny Nagar, Chennai-600 030.

Licensed Surveyor

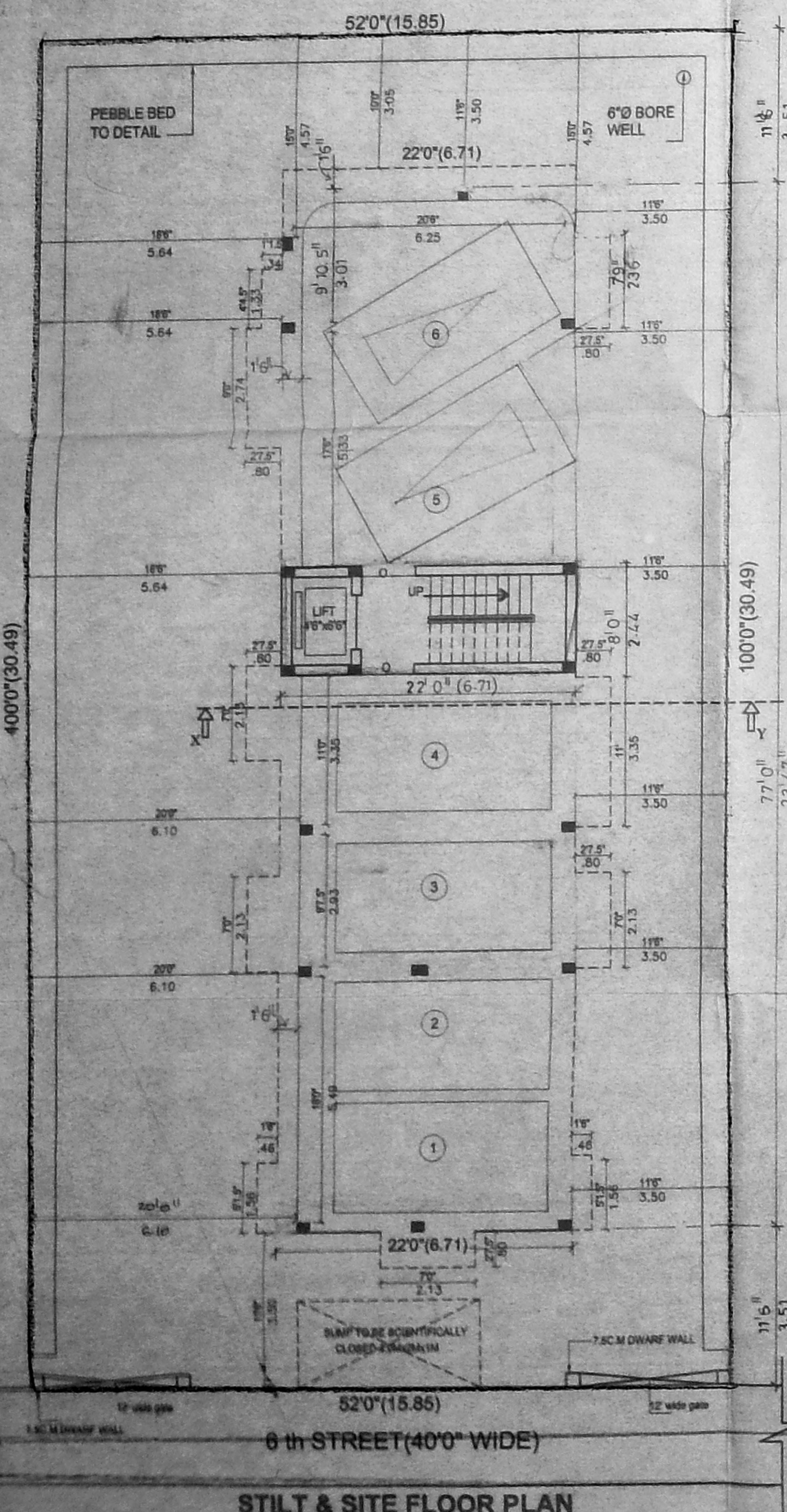

STILT & SITE FLOOR PLAN

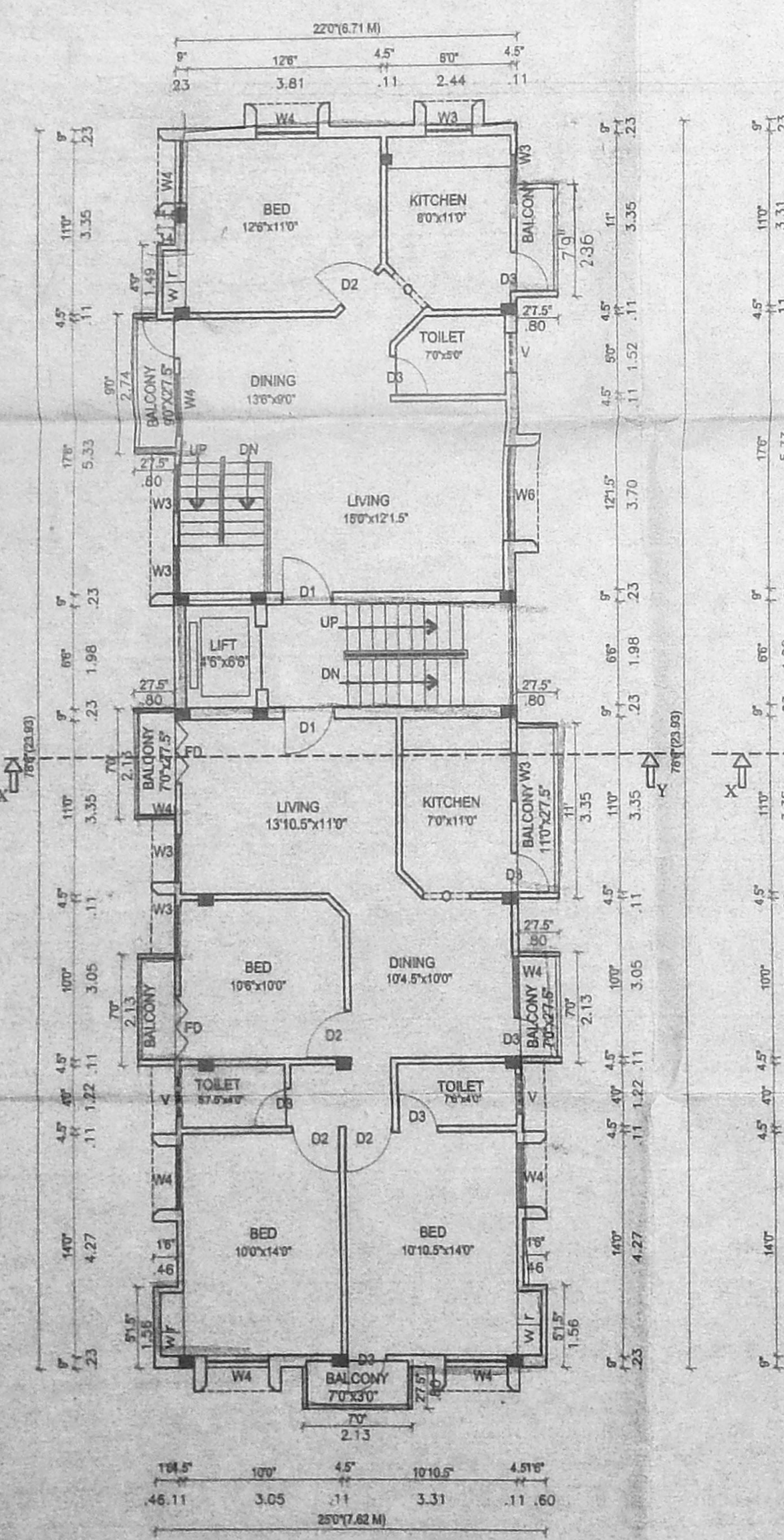

FIRST FLOOR PLAN

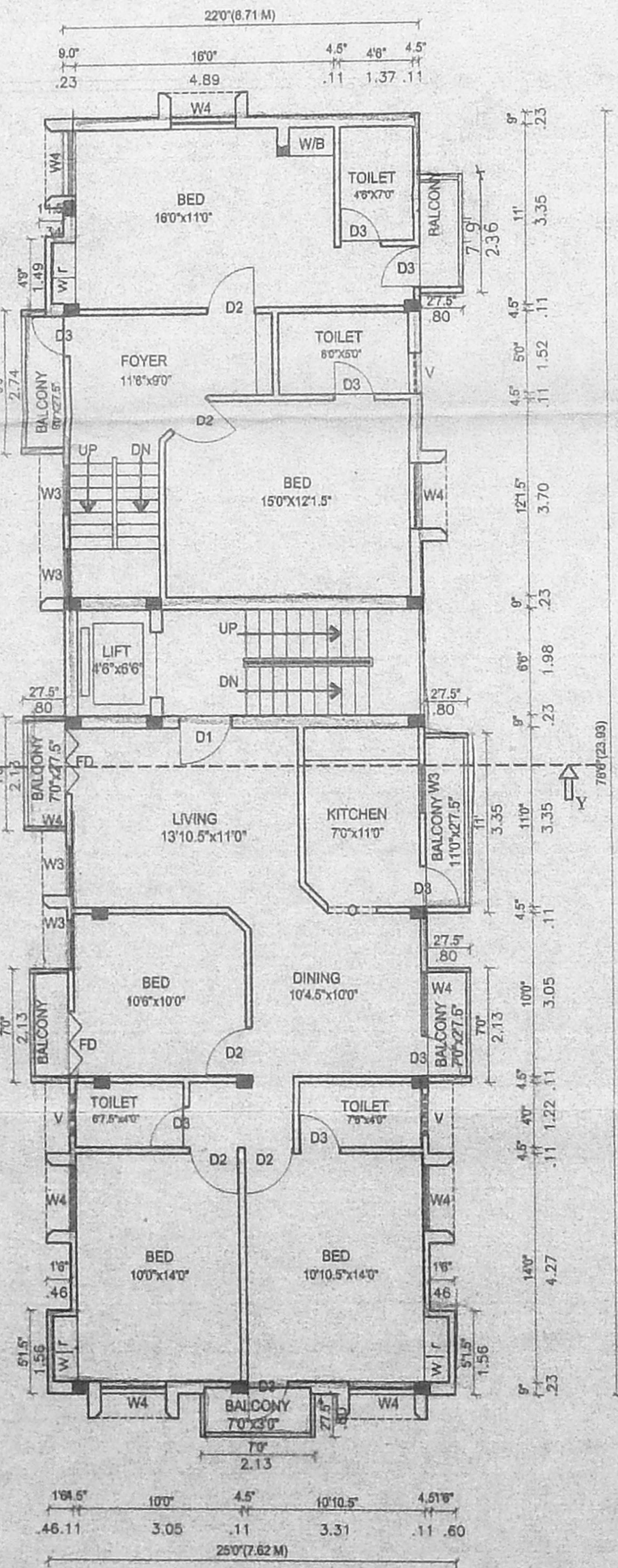

SECOND FLOOR PLAN

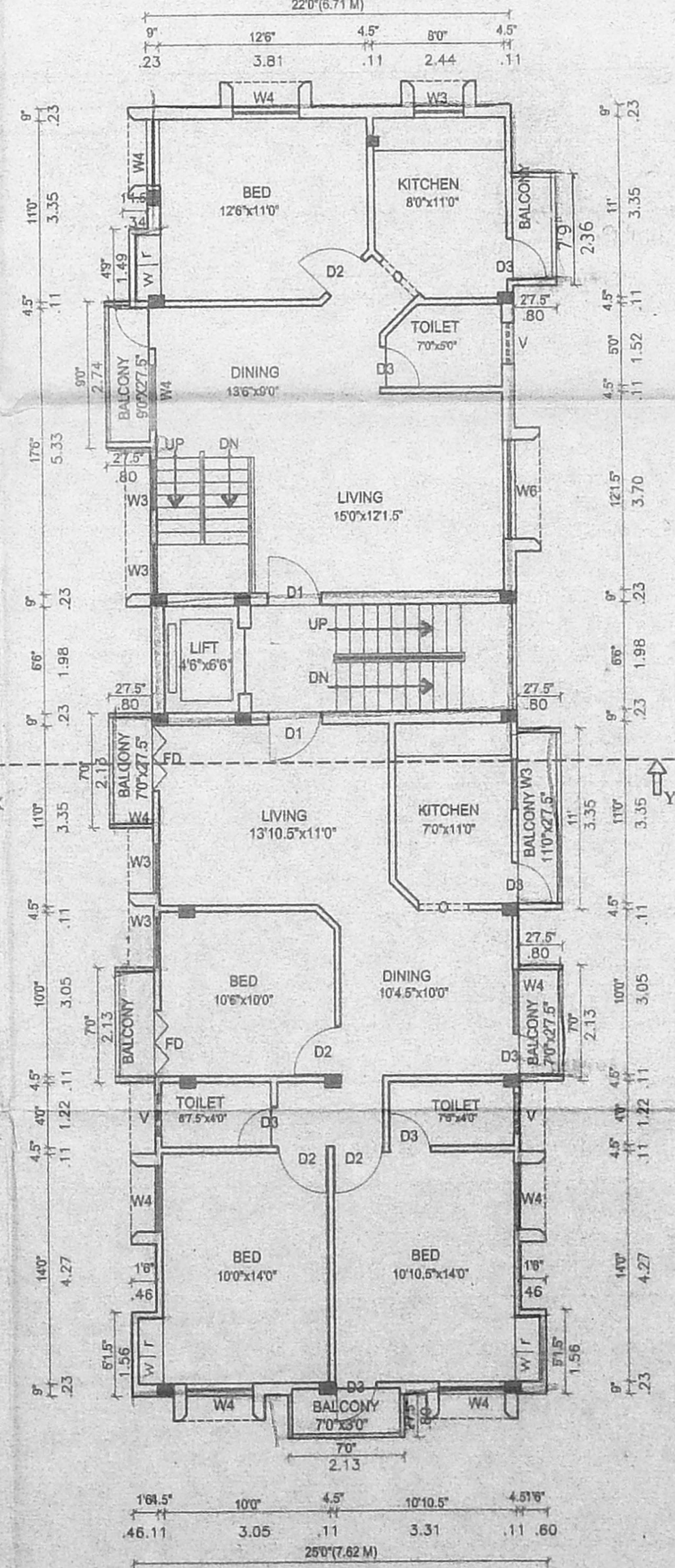

THIRD FLOOR PLAN

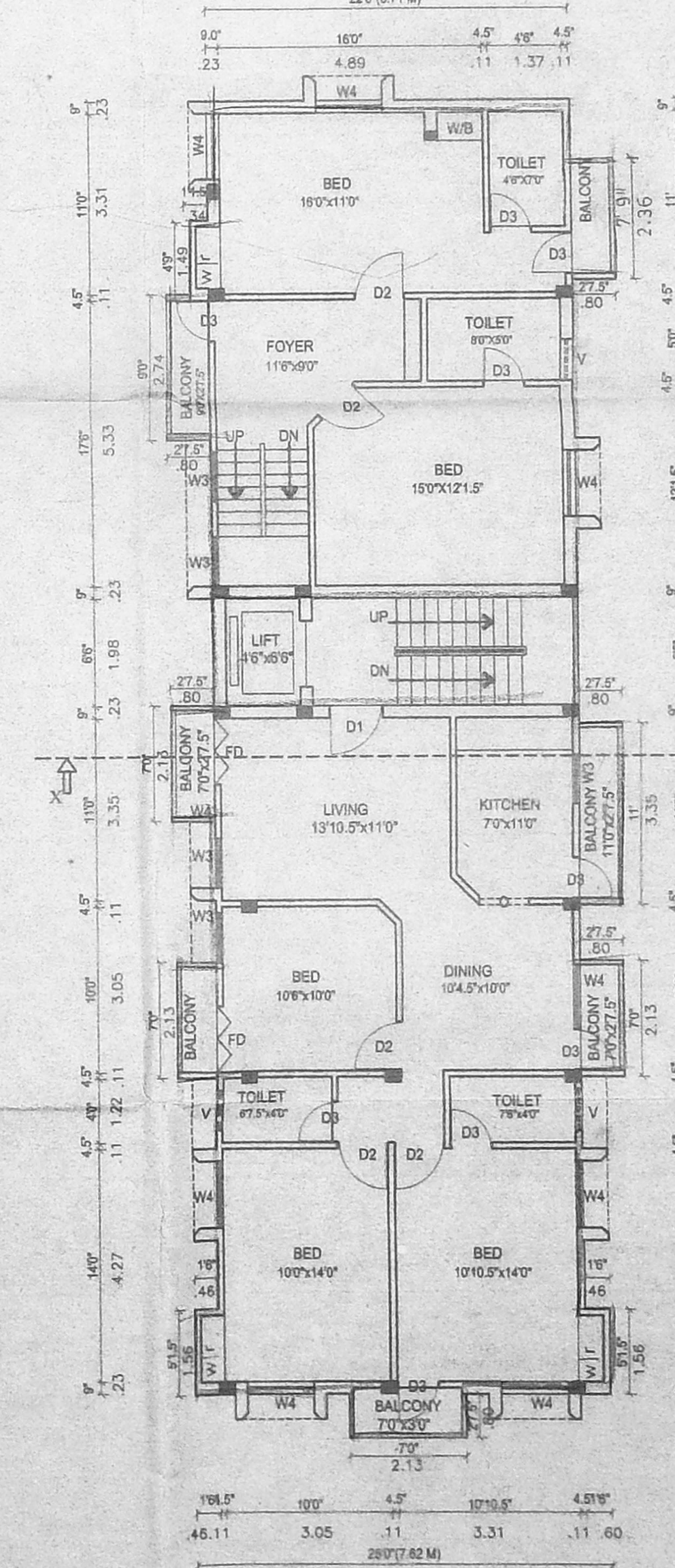

FOURTH FLOOR PLAN

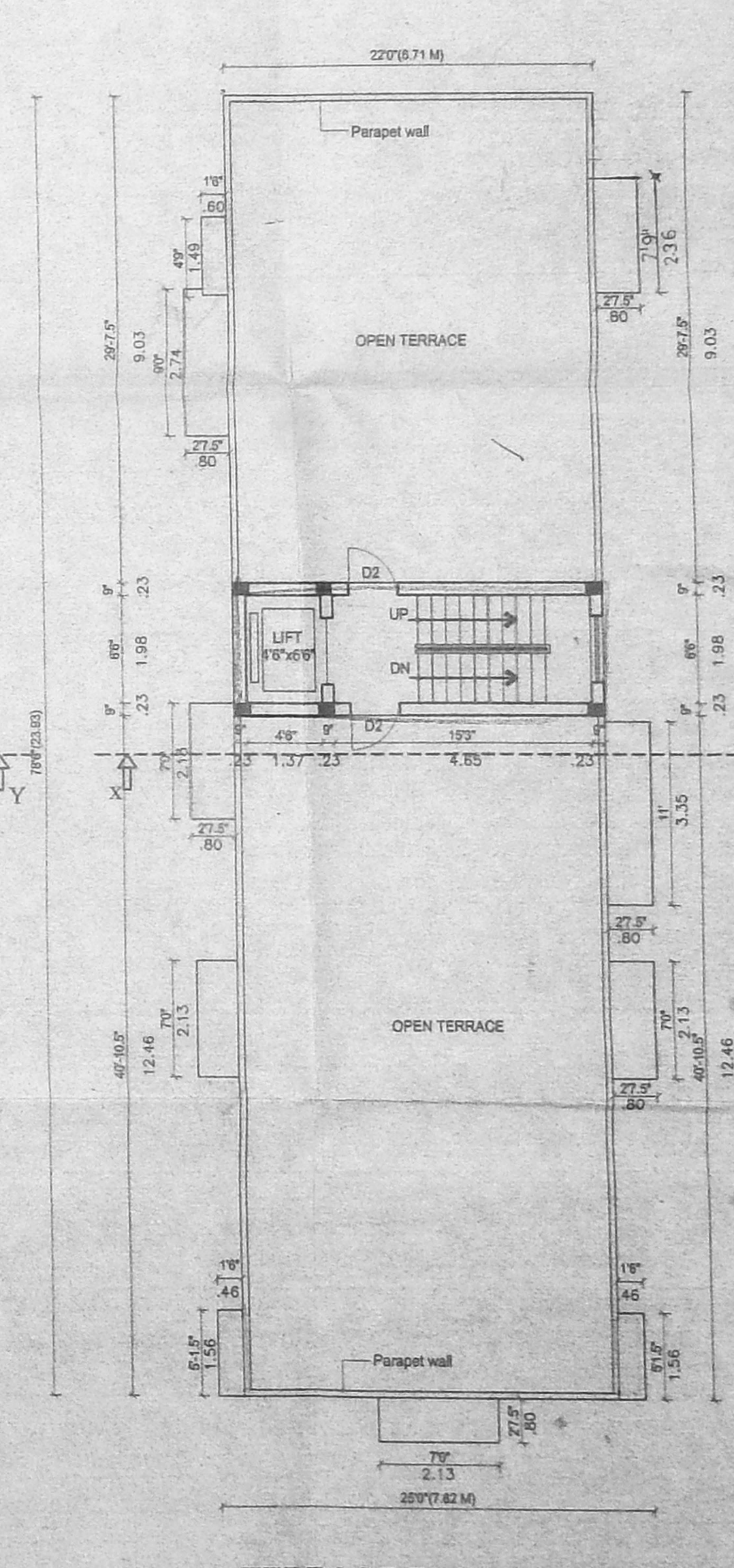

TERRACE FLOOR PLAN